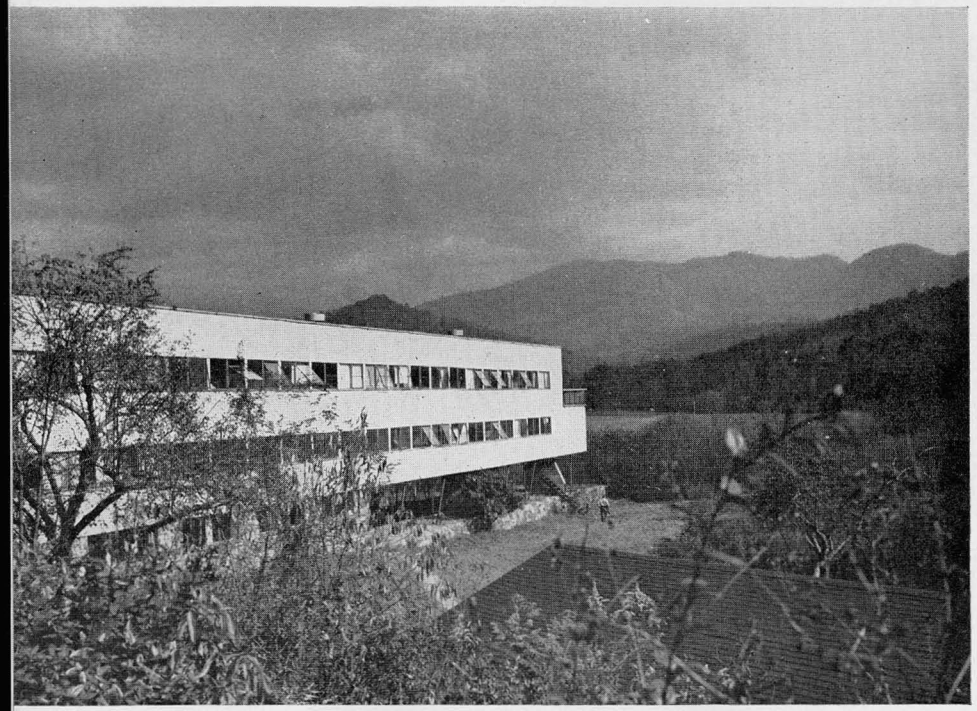

studies building with Seven Sisters Mountains

right: college farm and Lake Eden from lower pasture