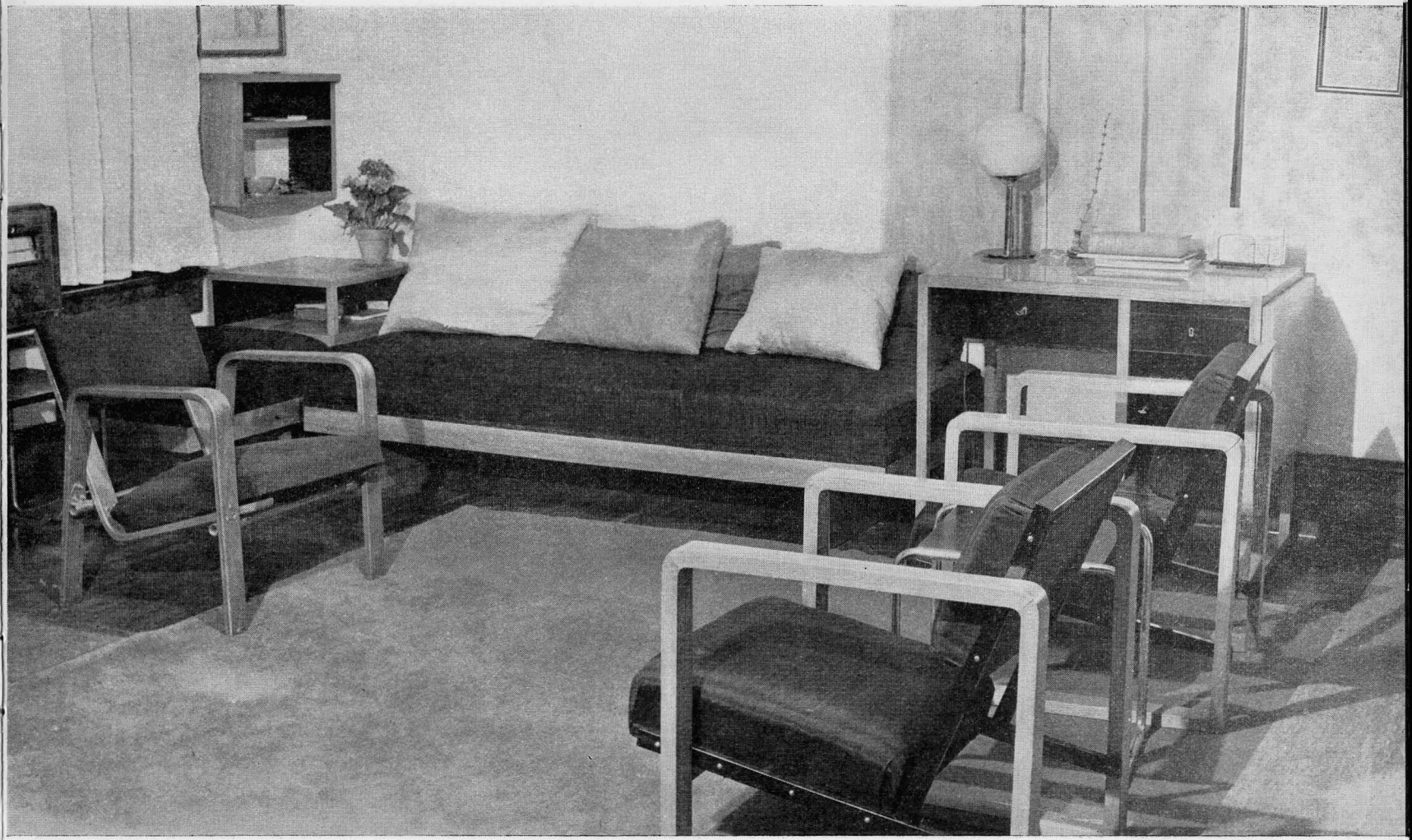

A living room in a faculty cottage