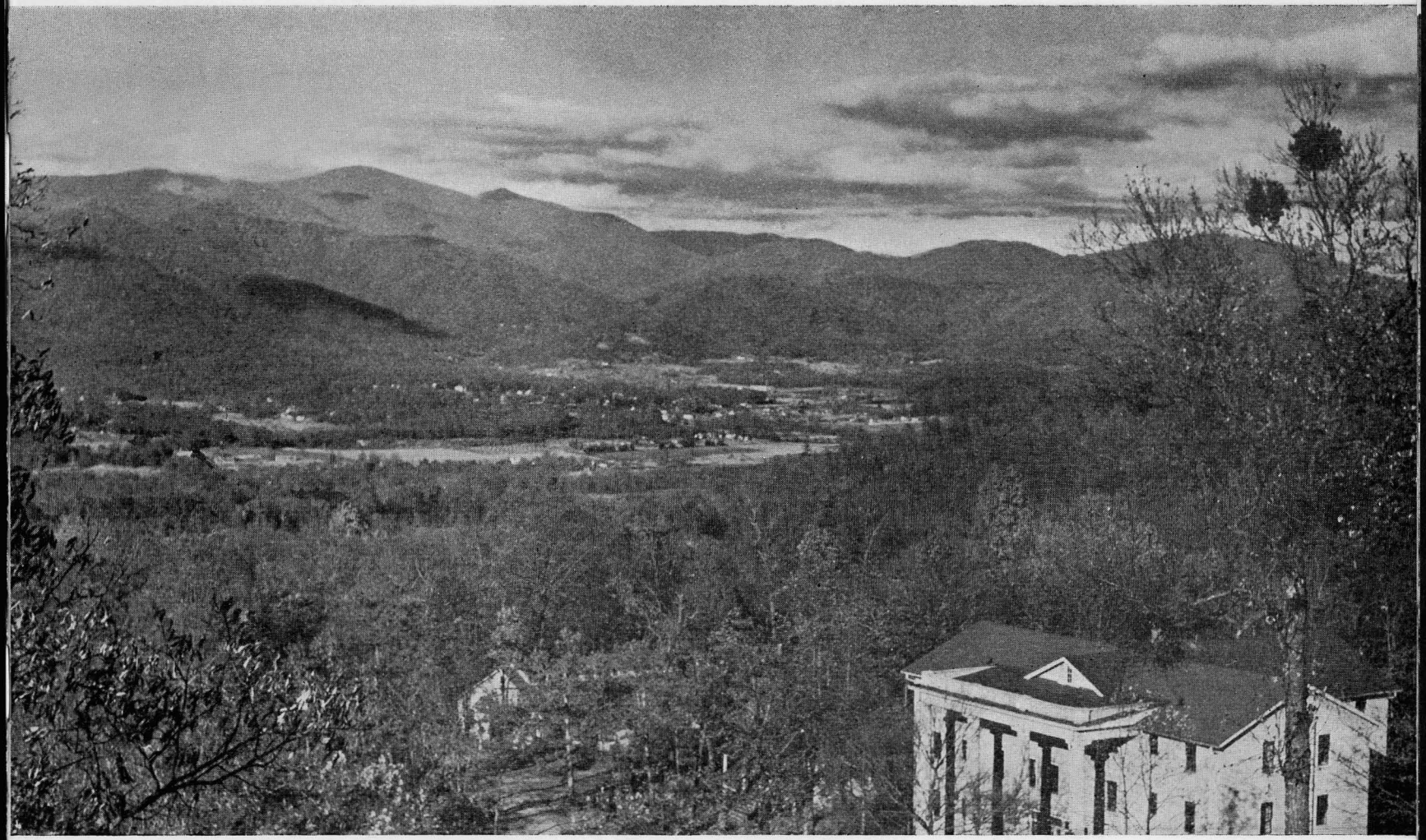

Looking northeast from main college building - the Swannanoa Valley