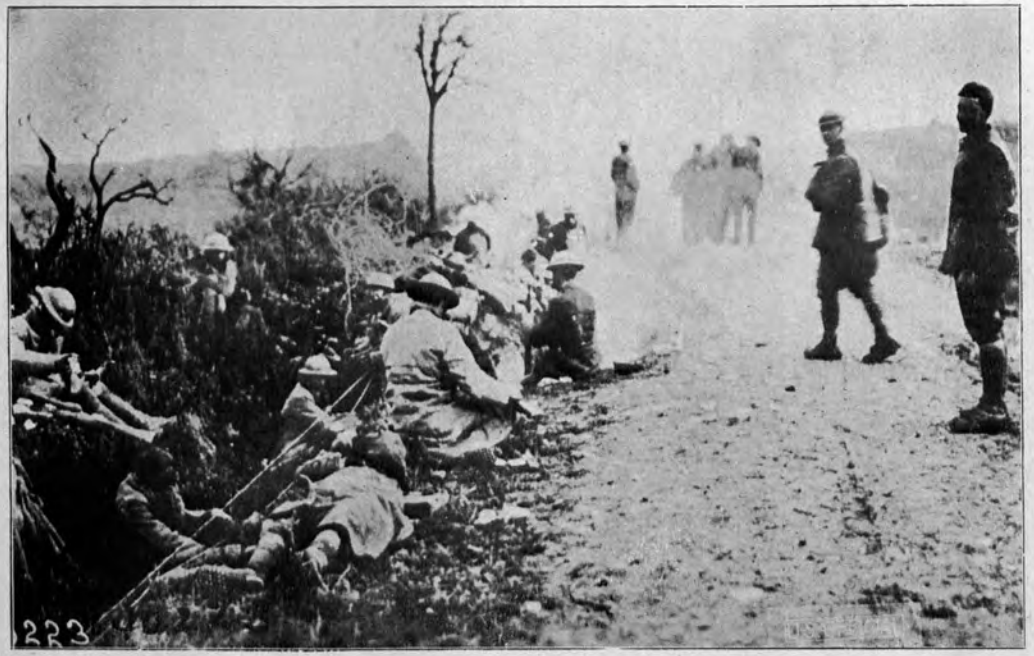

Resting Just Out of Firing Lines