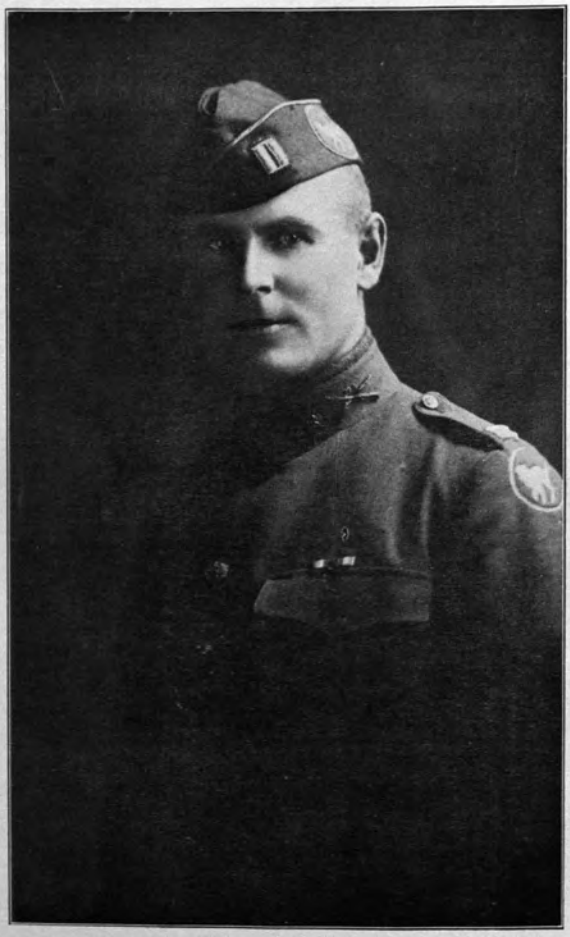

Capt. Wm. G. Mueller