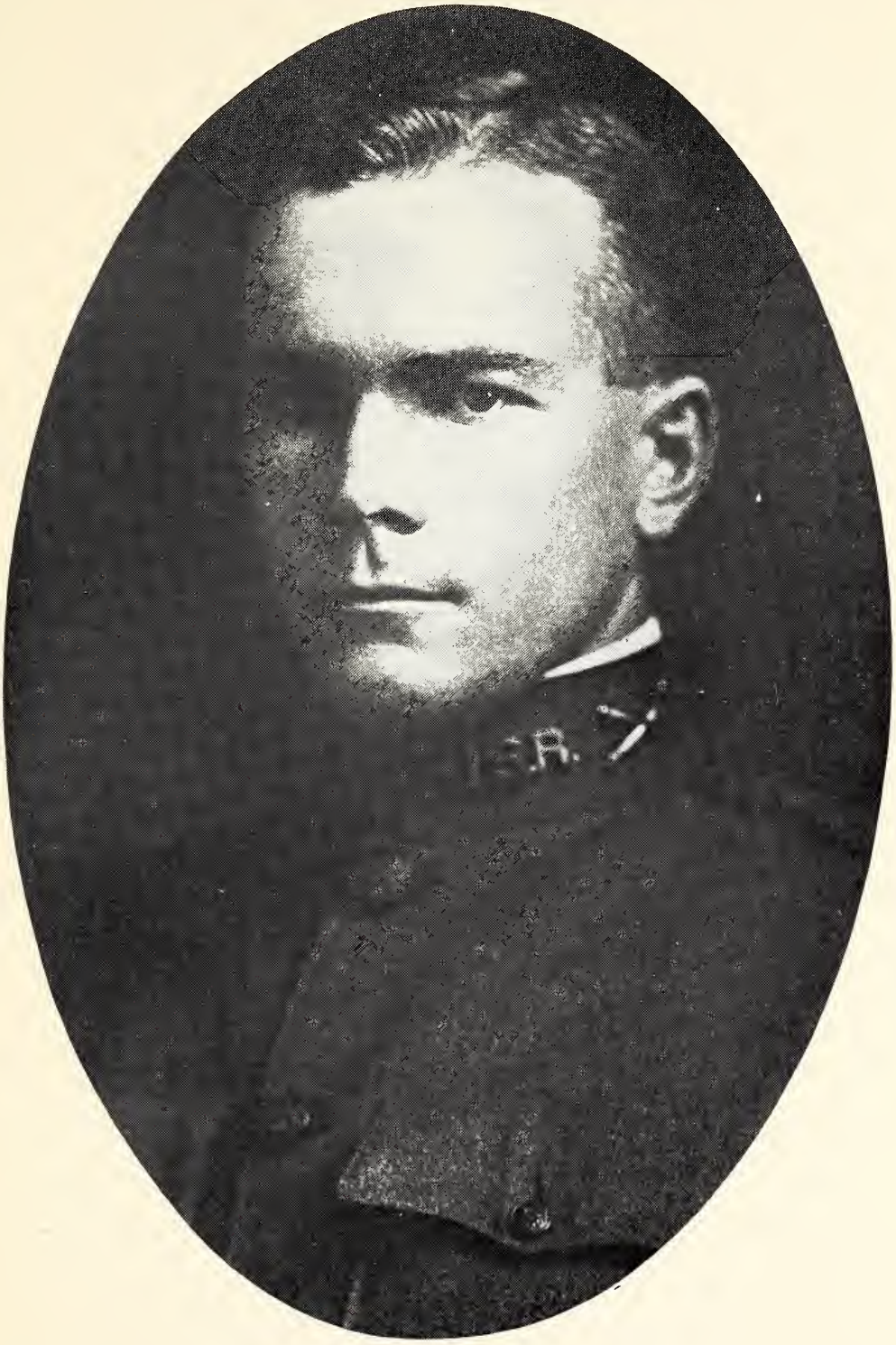

Bascom Lee Field
1890-1918