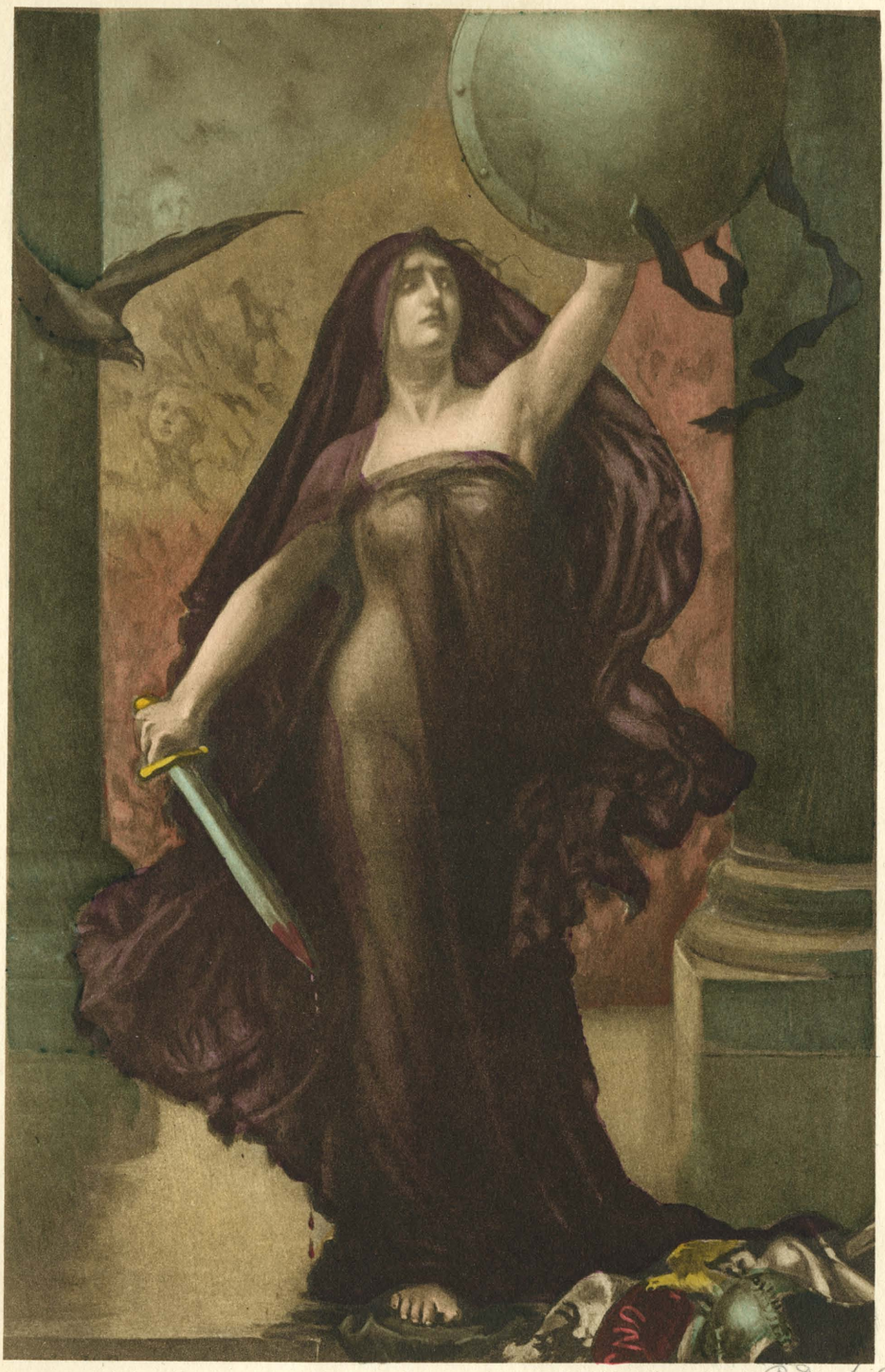

P. Dupré